

**The Great Grid Upgrade**

Sea Link

# Sea Link

**Volume 2: Plans and Drawings**

**Document 2.9.2: Habitats of Protected Species and Important Habitats - Kent**

**Planning Inspectorate Reference: EN020026**

**Version: B  
March 2026**

**Infrastructure Planning (Applications: Prescribed Forms and Procedure)  
Regulations 2009 Regulation 5(2)(I)**

**nationalgrid**

**Page intentionally left blank**

## **2.9.2 Habitats of Protected Species and Important Habitats - Kent**





THE NATIONAL GRID (SEA LINK) ORDER  
 PINS APPLICATION NUMBER: EN020026  
 HABITATS OF PROTECTED SPECIES AND IMPORTANT HABITATS - KENT  
 REGULATION 5(2)(1)(ii)  
 KEY PLAN 1 OF 1  
 IN THE DISTRICTS OF DOVER DISTRICT COUNCIL AND THANET DISTRICT COUNCIL

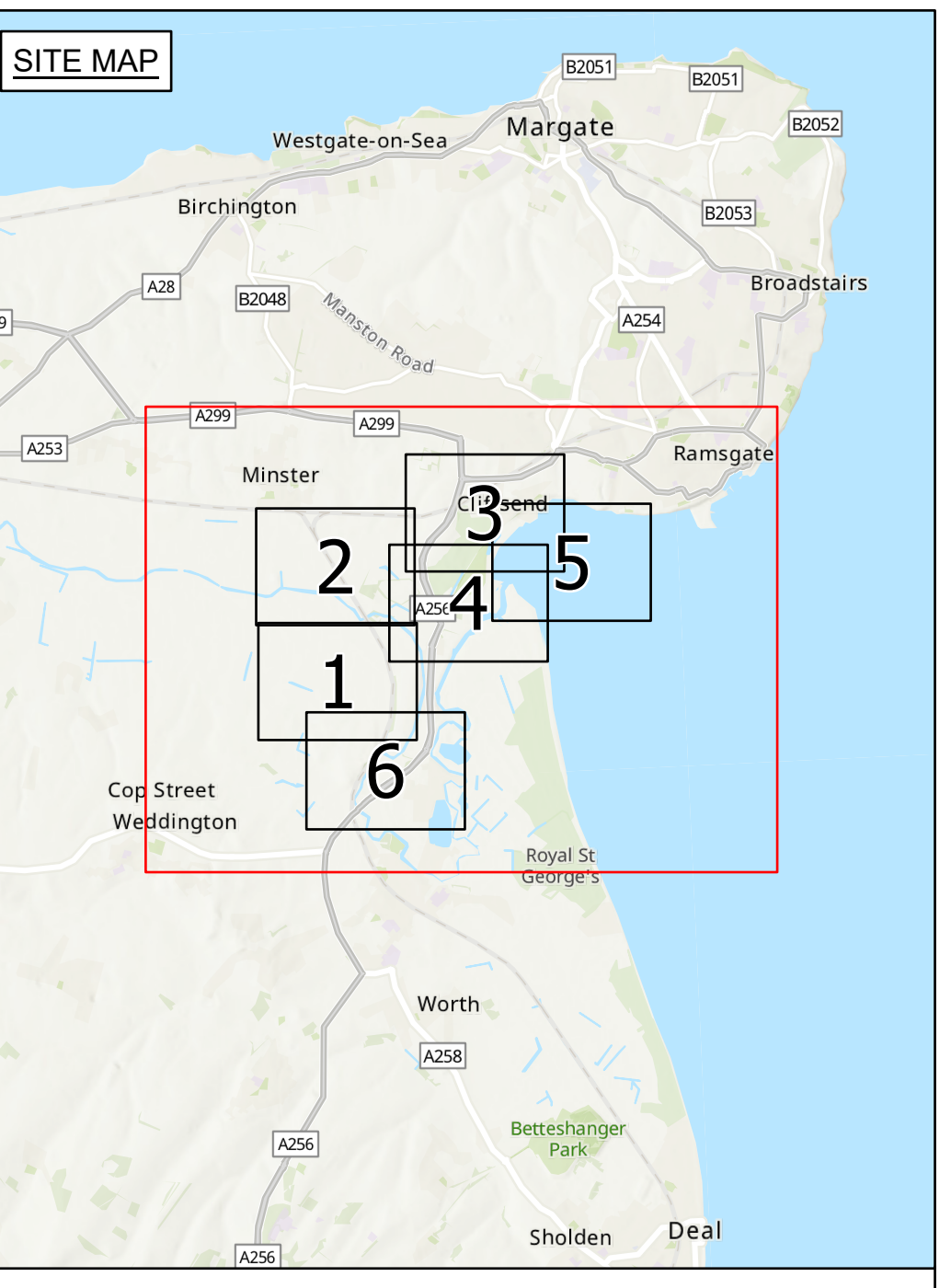
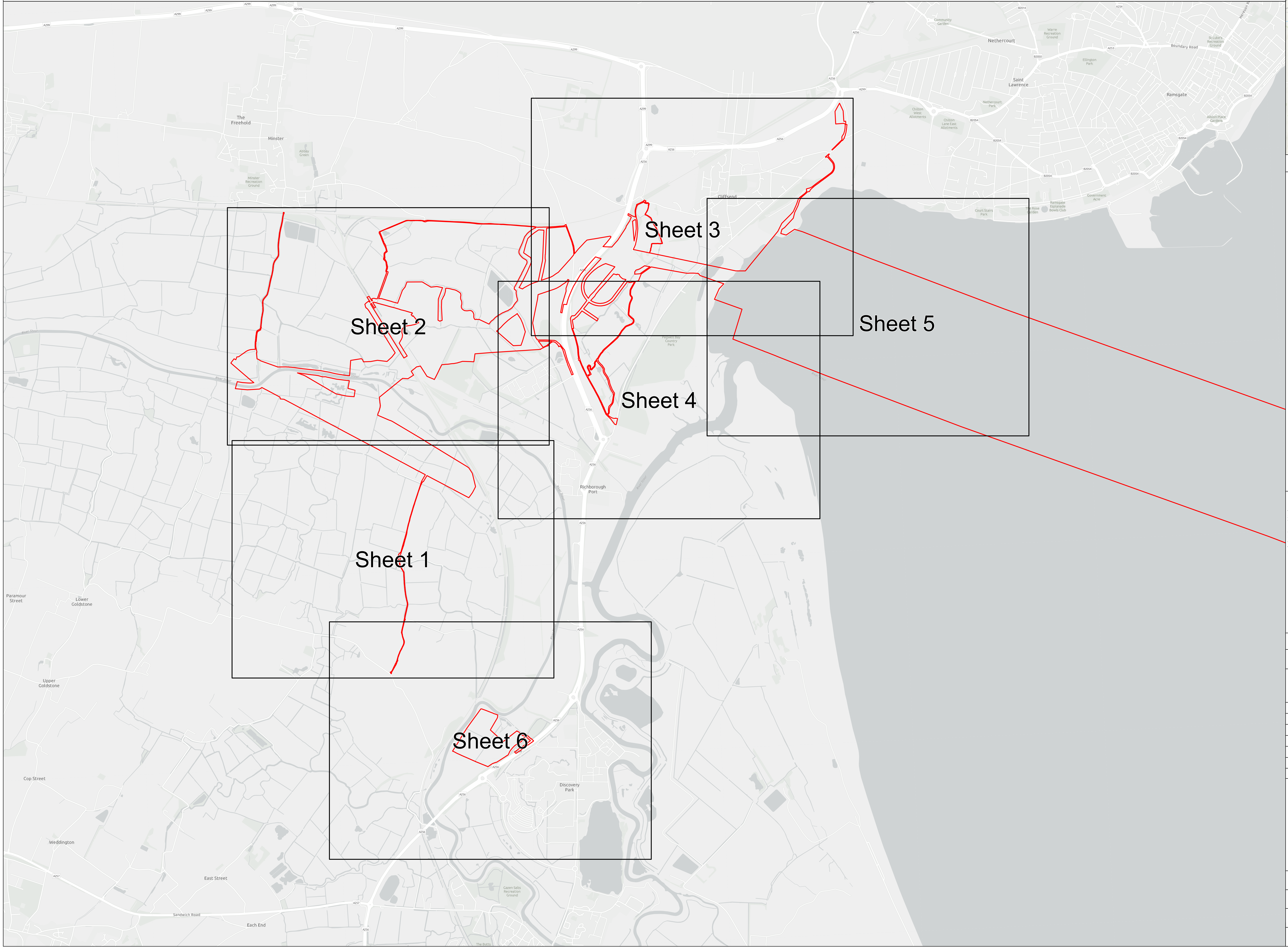

Application document 2.9.2

- Legend**
- Order Limits
  - Detailed sheets

- Notes**
1. This plan is scaled at paper size A0, therefore any prints taken at smaller sizes will affect accuracy of the measurement units and should not be scaled against.
  2. These plans show the Order Limits and potential locations for the works. Due to the need for future flexibility, National Grid will be applying for Order Limits and Limits of Deviation within its Development Consent Order, within which any final alignment would lie.
  3. For further information on construction please refer to the construction section of the Environmental Statement.
  4. Reference should be made to the Guide to the Plans (Document Ref 2.1) which provides further information on what the plans show.

Coordinate System: British National Grid  
 Sheet X Centroid Coordinate: NA Sheet Y Centroid Coordinate: NA



BACKGROUND MAPPING INFORMATION HAS BEEN REPRODUCED FROM THE ORDNANCE SURVEY BY PERMISSION OF ORDNANCE SURVEY OF THE CONTROLLER OF HIS MAJESTY'S STATIONERY OFFICE. CROWN COPYRIGHT ORDNANCE SURVEY © 10000000. BULBURY INTERNATIONAL LTD. NATIONAL GRID ELECTRICITY. ESRN COMMUNITY MAPS CONTRIBUTORS: ESRN UK, ESRN, HERE, HERE, GARMIN, FOURQUARE, GEOTRACKLOGIC, WE, METALINK, GIS5G OFFICE FOR NATIONAL STATISTICS LICENCED UNDER THE OPEN GOVERNMENT LICENCE V3.0

Issue	Date	Remarks	Drawn	Checked	Approved
A	06/03/25	For Submission	JF	SC	JW

**Title**

THE NATIONAL GRID (SEA LINK) ORDER  
 PINS APPLICATION NUMBER: EN020026  
 HABITATS OF PROTECTED SPECIES AND  
 IMPORTANT HABITATS - KENT  
 REGULATION 5(2)(1)(ii)  
 KEY PLAN 1 OF 1



Application Number: EN020026  
 National Grid Drawing Reference: DCO/K/PP/SS/0807

Scale	Sheet Size	Sheet	Issue
1:10,000	A0	SHEET 1 OF 1	A



THE NATIONAL GRID (SEA LINK) ORDER  
 PINS APPLICATION NUMBER: EN020026  
 HABITATS OF PROTECTED SPECIES AND IMPORTANT HABITATS - KENT  
 REGULATION 5(2)(1)(ii)  
 SHEET 1 OF 6  
 IN THE DISTRICTS OF DOVER DISTRICT COUNCIL AND THANET DISTRICT COUNCIL

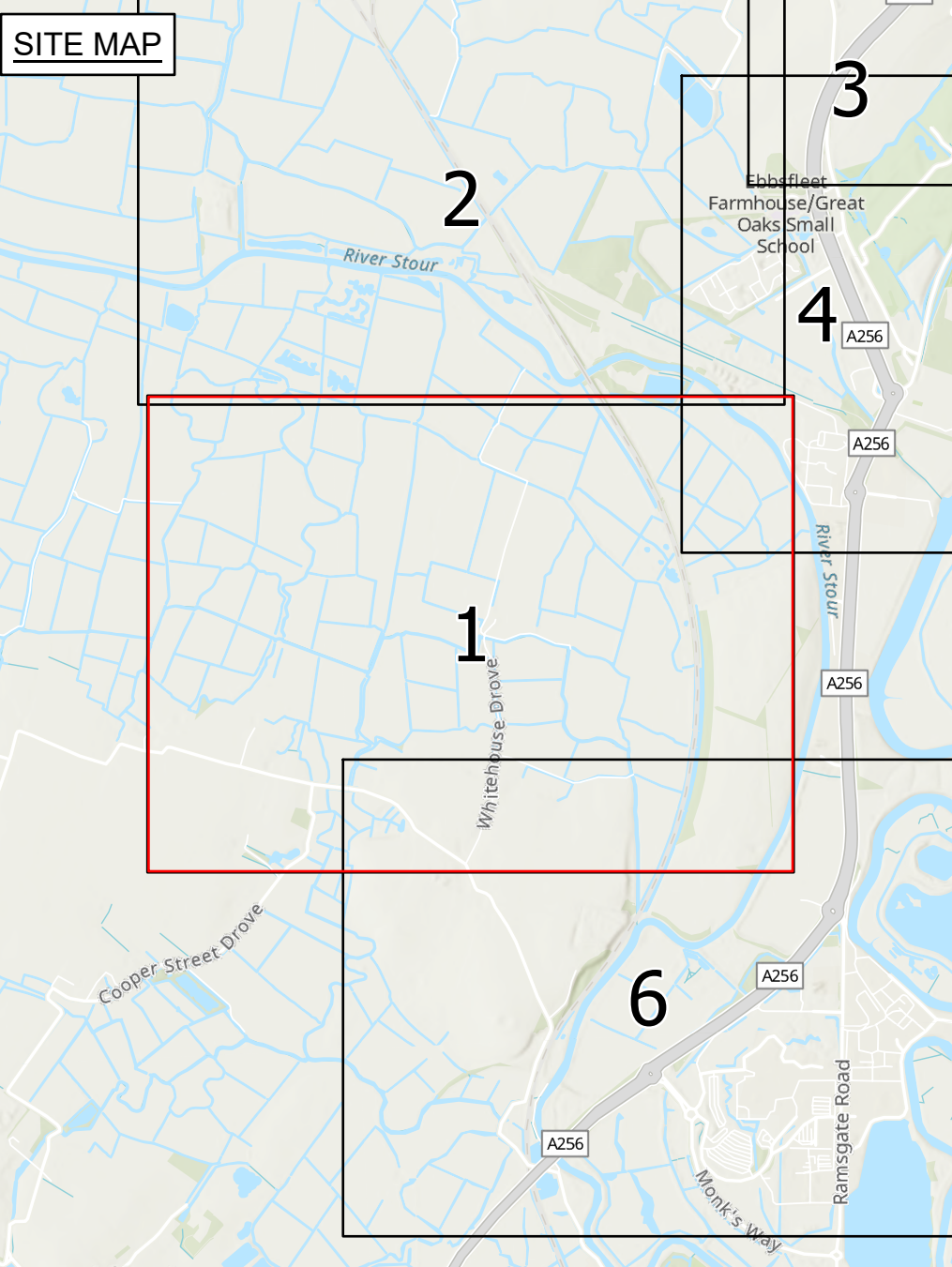
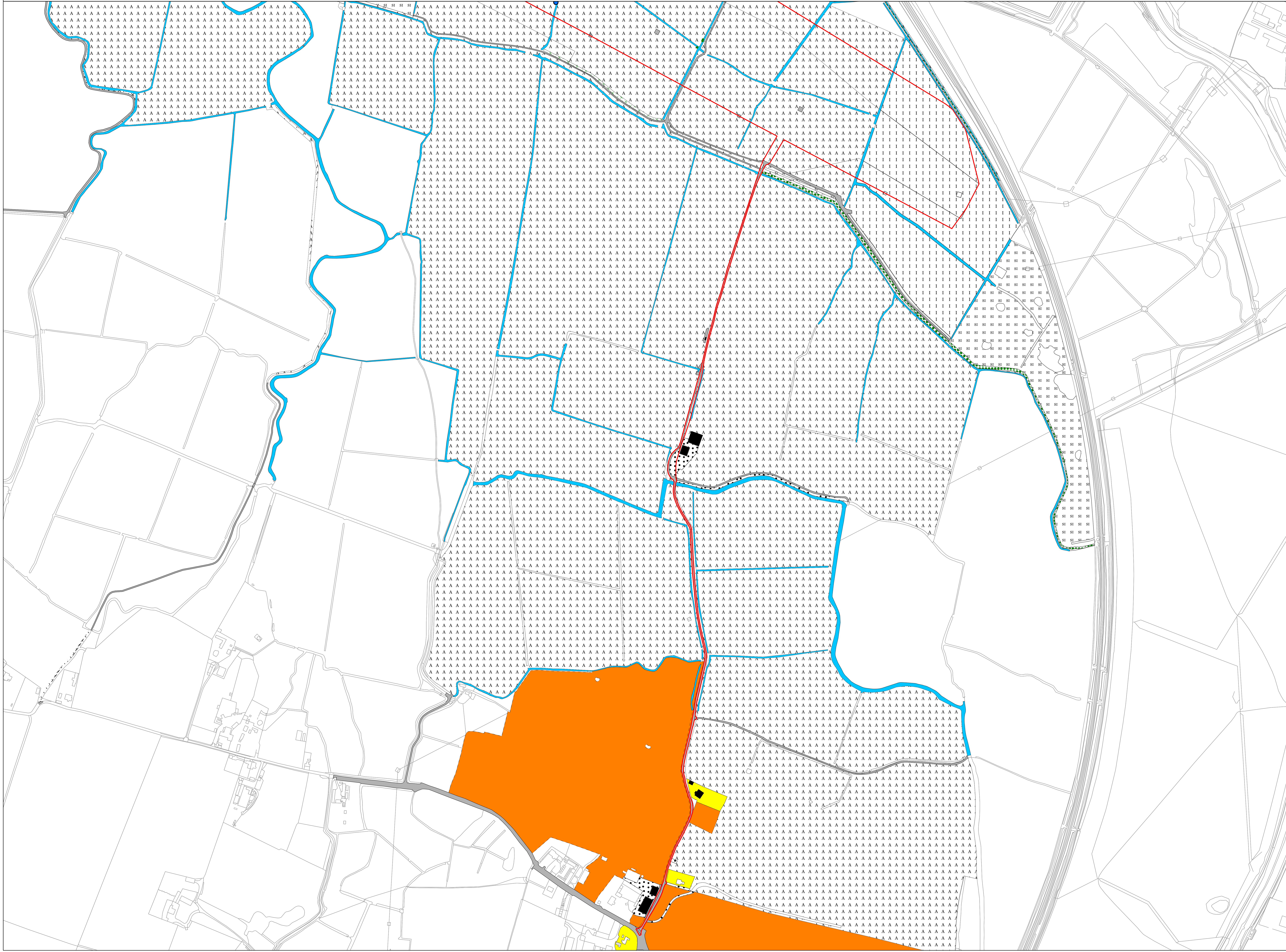

Application document 2.9.2

- Legend**
- Order Limits
  - Water vole observation
  - Phase 1 Habitat Description**
  - A3.1 - Broadleaved parkland/scattered trees
  - G2 - Running water
  - A2.2 - Scrub - scattered
  - A3.1 - Broadleaved parkland/scattered trees
  - B2.2 - Neutral grassland - semi-improved
  - B4 - Improved grassland
  - B6 - Poor semi-improved grassland
  - G1 - Standing water
  - G2 - Running water
  - J1.1 - Cultivated/disturbed land - arable
  - J1.2 - Cultivated/disturbed land - amenity grassland
  - J3.6 - Buildings
  - J4 - Bare ground
  - J5 - Other habitat
  - Z99 - Hardstanding

**Notes**

1. This plan is scaled at paper size A0, therefore any prints taken at smaller sizes will affect accuracy of the measurement units and should not be scaled against.
2. These plans show the Order Limits and potential locations for the works. Due to the need for future flexibility, National Grid will be applying for Order Limits and Limits of Deviation within its Development Consent Order, within which any final alignment would lie.
3. For further information on construction please refer to the construction section of the Environmental Statement.
4. Reference should be made to the Guide to the Plans (Document Ref 2.1) which provides further information on what the plans show.

Coordinate System: British National Grid  
 Sheet X Centroid Coordinate: 631915 Sheet Y Centroid Coordinate: 161337.59375



BACKGROUND MAPPING INFORMATION HAS BEEN REPRODUCED FROM THE ORDNANCE SURVEY BY PERMISSION OF ORDNANCE SURVEY OF THE CONTROLLER OF HIS MAJESTY'S STATIONERY OFFICE. CROWN COPYRIGHT ORDNANCE SURVEY © 10000000. ALL RIGHTS RESERVED. NATIONAL GRID ELECTRICITY SUPPLY LIMITED. NATIONAL GRID ELECTRICITY. ESR COMMUNITY MAPS CONTRIBUTORS: ESR UK, ESR, HERE, GARMIN, FORSQUARE, GOSPOOR.CO.UK, WIL METRICAL, SISE, NATIONAL ENGLAND OFFICE FOR NATIONAL STATISTICS LICENSED UNDER THE OPEN GOVERNMENT LICENCE V3.0

Issue	Date	Remarks	Drawn	Checked	Approved
A ver.2	Nov 25	Change request version	JF	SC	JW
A	06/03/25	For Submission	JF	SC	JW

**Title**

THE NATIONAL GRID (SEA LINK) ORDER  
 PINS APPLICATION NUMBER: EN020026  
 HABITATS OF PROTECTED SPECIES AND  
 IMPORTANT HABITATS - KENT  
 REGULATION 5(2)(1)(ii)  
 SHEET 1 OF 6

**nationalgrid**

Application Number: EN020026

National Grid Drawing Reference: DCO/K/HA/PS/0808

Scale	Sheet Size	Sheet	Issue
1:2,500	A0	SHEET 1 OF 6	A ver.2









